

MICROFILMED

GREENVILLE CO. S.C.  
AUG 8 2 25 PM '83  
DONNIE S. TANKERSLEY  
R.M.C.

SALUDA RIVER IS LINE

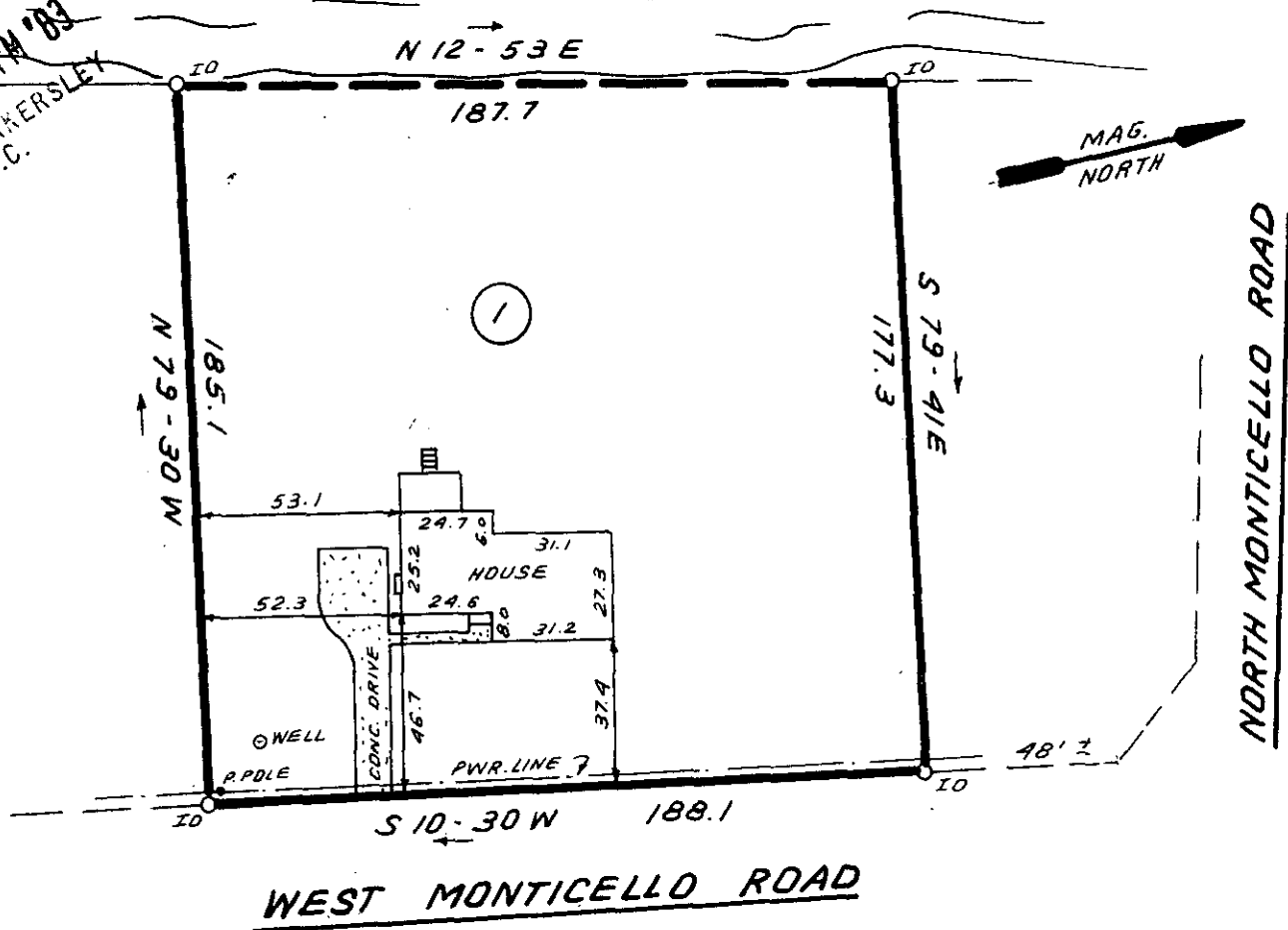

This is to certify that on August 3, 1983, I surveyed the property shown on this plat, known as Lot 1 on the plat of Monticello Estates, recorded in the RIC Office of Greenville County in Plat Book 7U on page 70 and that the property lines, walls and buildings are as shown hereon; that the building located in said lot does not encroach or project on adjacent streets or property and that no adjacent walls or buildings encroach or project on said premises, and that no utility lines cross this property except as shown hereon. This property is located in a designated flood hazard area.

AUG 8 1983 PD 97-47 4513  
 SCALE 0 50 100 FEET

James R. Freeland PE and RLS-4781  
 (Seal of James R. Freeland, P.E. and R.L.S. 4781)



STATE OF SOUTH CAROLINA  
 GREENVILLE COUNTY  
 MONTICELLO ESTATES  
 LOT 1  
 PROPERTY OF  
 LLOYD R. FOX JR.  
 ROBIN K. FOX

FREELAND & ASSOCIATES  
 Engineers • Land Surveyors  
 GREENVILLE, S.C.  
 SURVEY J.E.C.  
 DRAWN B.R.  
 CHECK M.C.  
 SCALE 1" = 50'  
 DATE AUG. 3. 83  
 DWG. NO. 9497

S.C.T.S. 2 AU 8 83 200  
 THE SOUTH CAROLINA SURVEYING AND MAPPING BOARD, INC. N30331